



The Practitioner Le praticien

Country cardiograms case 24

Charles Helm, MD
Tumbler Ridge, BC

Correspondence to:
Dr. Charles Helm,
Box 1690, Tumbler Ridge
BC V0C 2W0;
drchelm@pris.bc.ca

*This article has been peer
reviewed.*

A 51-year-old man presented to a rural British Columbia emergency department complaining of intermittent chest pain for the preceding day. An electrocardiogram (ECG) was taken (Fig. 1). There was no prior tracing available for comparison. What is your

interpretation of this ECG?

A second ECG was recorded later (Fig. 2). What is your interpretation?

For the Interpretations and Discussion, see page 48.

Competing interests: None declared.

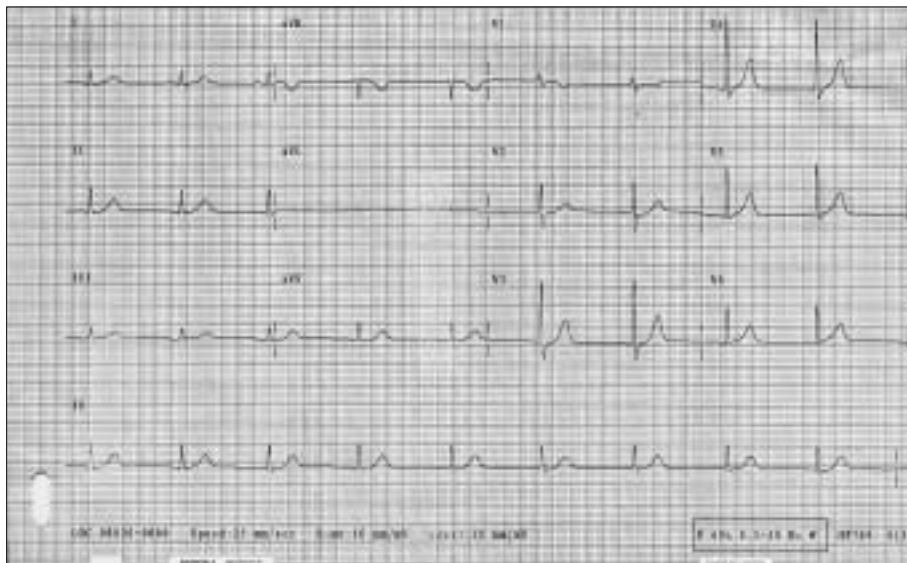

Fig. 1. First electrocardiogram of 51-year-old man with intermittent chest pain

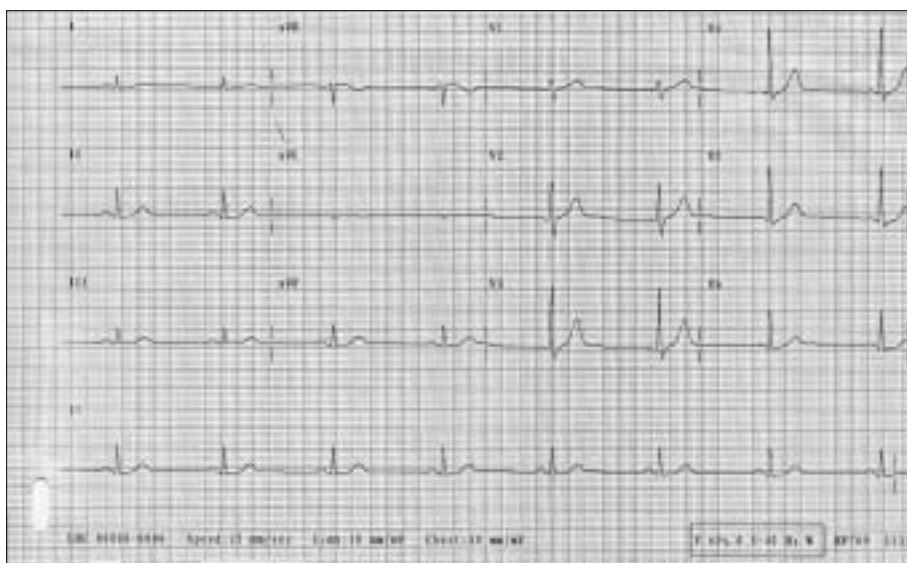

Fig. 2. Second electrocardiogram